

PORTION OF PETE + MARY MARSHBANKS PROP.

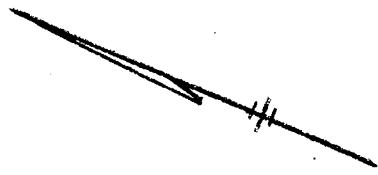

LITTLE TEXAS ROAD

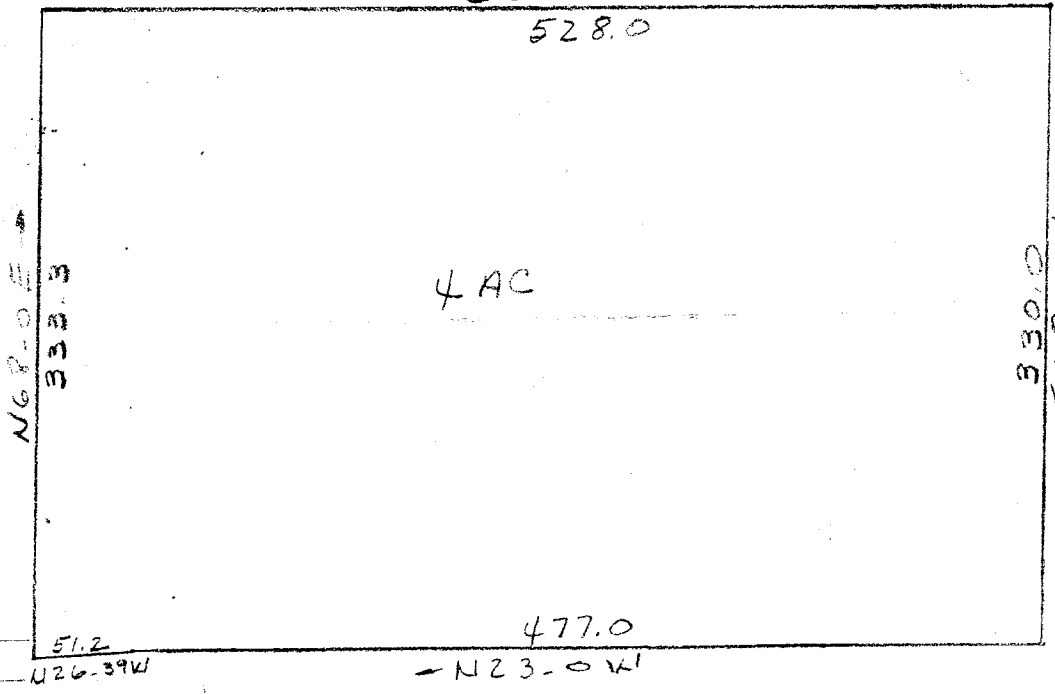

PROPERTY OF  
 CHARLES H. JONES  
 NEAR GREENVILLE S.C.  
 SCALE 1"=100  
 SURVEY BY R.B. BEVIE  
 NOV 8-1958

FILED  
 GREENVILLE S.C.  
 DEC 3 12 42 PM 1958  
 OLLIE FARNSWORTH  
 R. M.O.

99-41 50 d  
 DEC 8 1958  
 14082

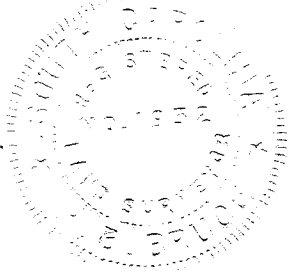

14082 Filed Title 3 day of Dec. 10 58  
 And Recorded in Vol. 99 Page 41 of  
 Ollie Farnsworth  
 Register Mesne Conveyance Greenville County, S.C.